PORTFOLIO
WIZUALIZACJE

Urszula Tylutka-Tokarska

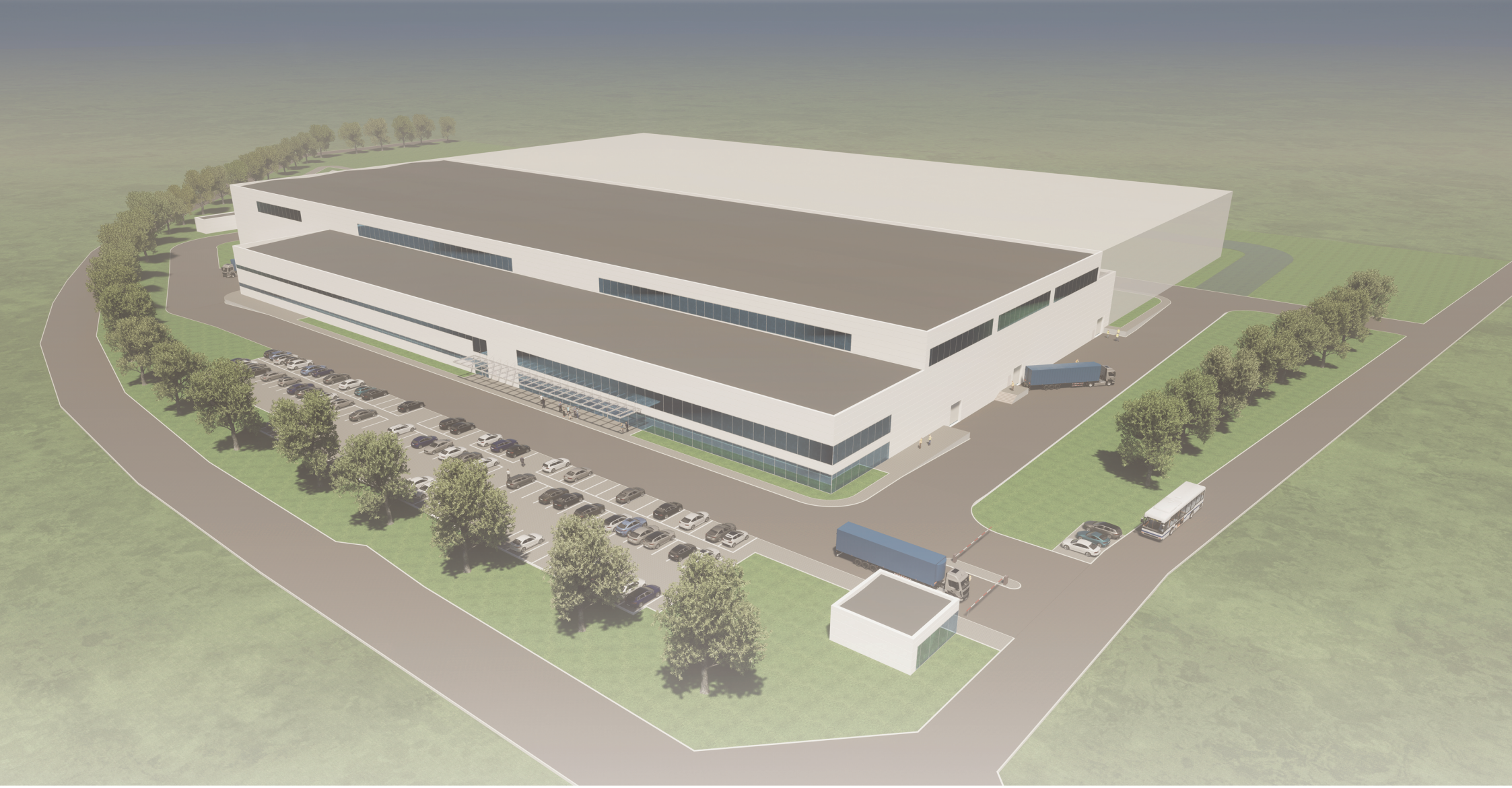

[Model i wizualizacje wykonane dla Yoon Group]
[Koncepcja]
[Archicad 26 + Twinmotion 2023.1]

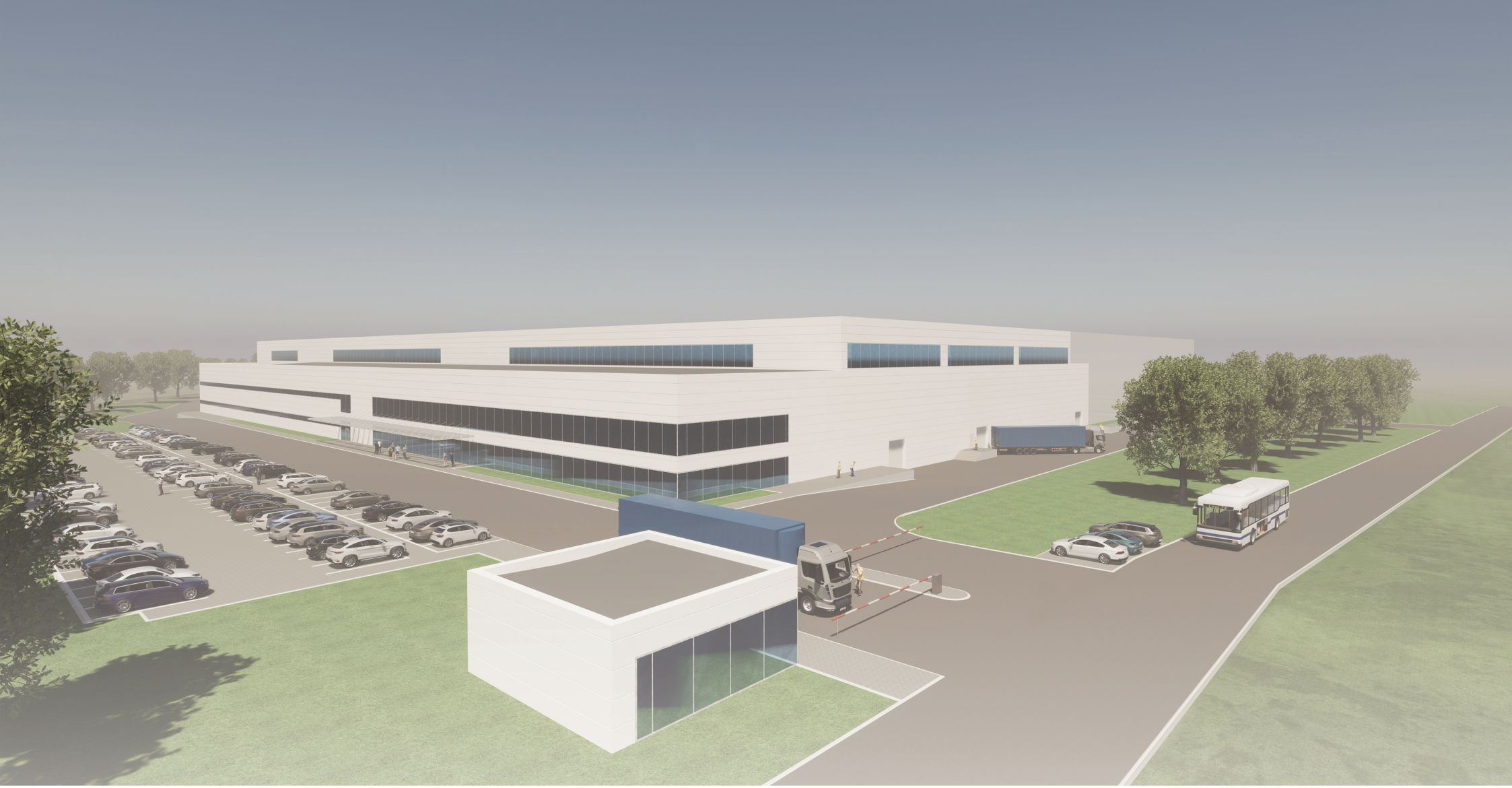

[Model i wizualizacje wykonane dla Yoon Group]
[Koncepcja]
[Archicad 26 + Twinmotion 2023.1]



[Model i wizualizacje wykonane dla Yoon Group]
[Koncepcja]
[Archicad 26 + Twinmotion 2023.1]



[Model i wizualizacje wykonane dla Yoon Group]
[Koncepcja]
[Archicad 26 + Twinmotion 2023.1]

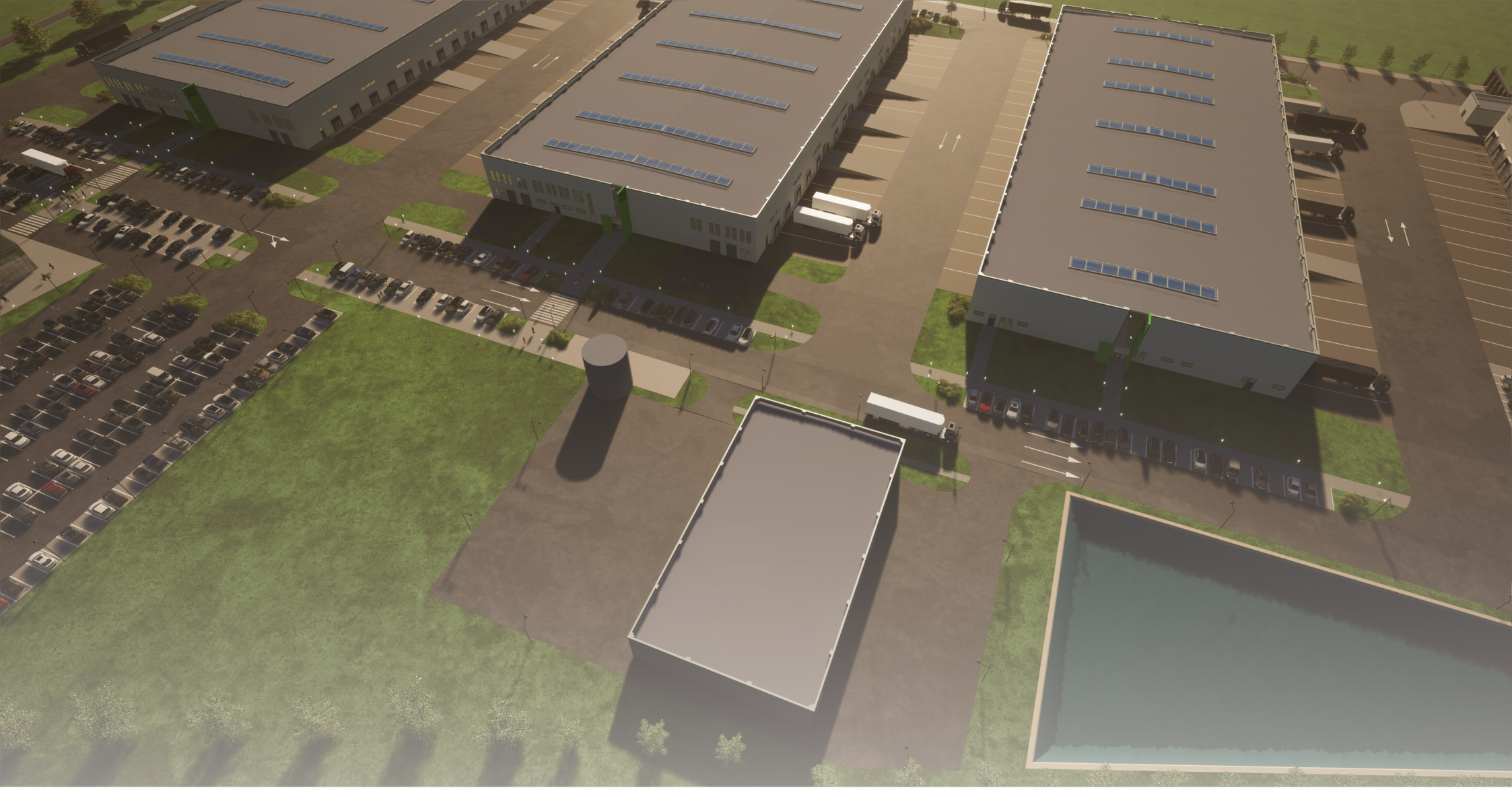

[Model i wizualizacje wykonane dla Yoon Group]
[Koncepcja]
[Archicad 26 + Twinmotion 2023.1]



[Model i wizualizacje wykonane dla Yoon Group]
[Koncepcja]
[Archicad 26 + Twinmotion 2023.1]



[Model i wizualizacje wykonane dla Yoon Group
[Koncepcja]
[Archicad 26 + Twinmotion 2023.1]

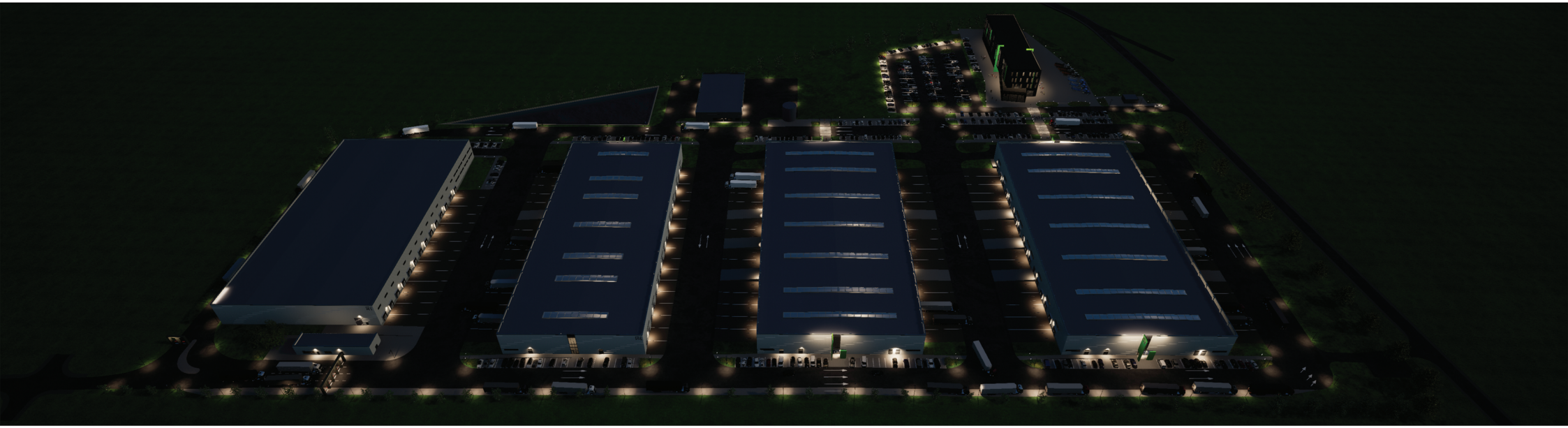

[Model i wizualizacje wykonane dla Yoon Group]
[Koncepcja]
[Archicad 26 + Twinmotion 2023.1]

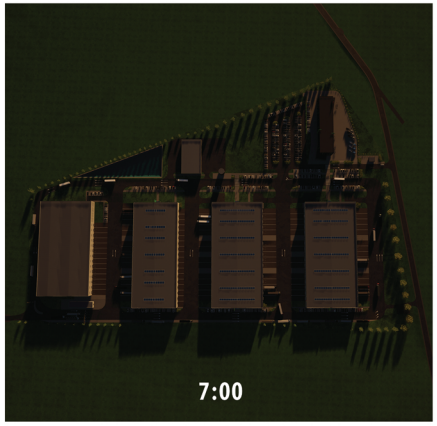

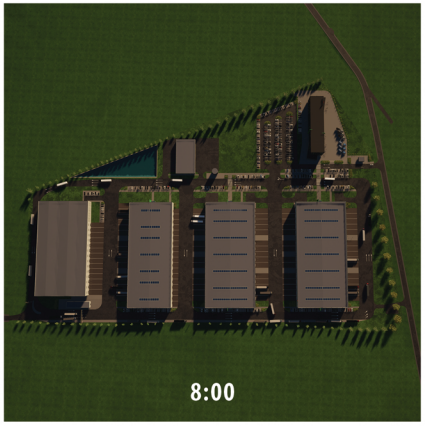

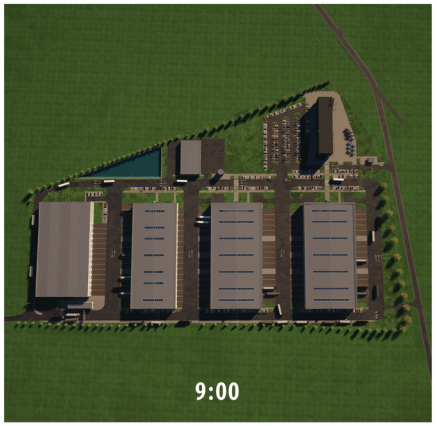

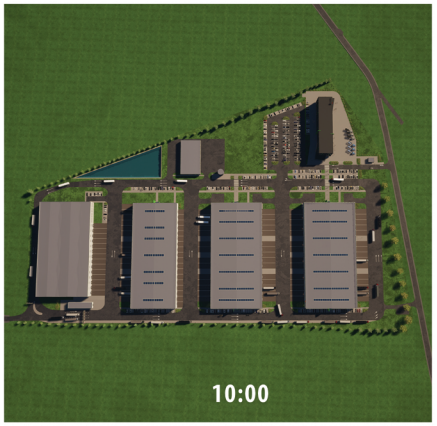

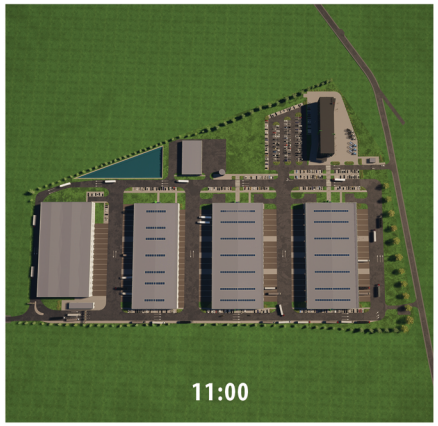

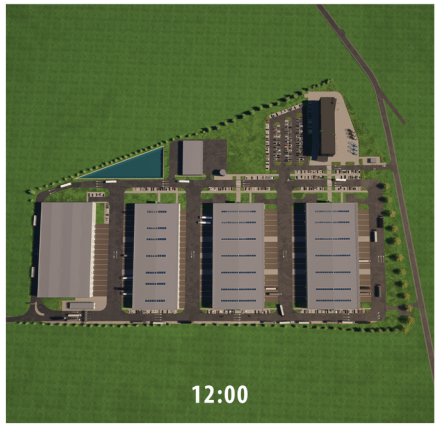

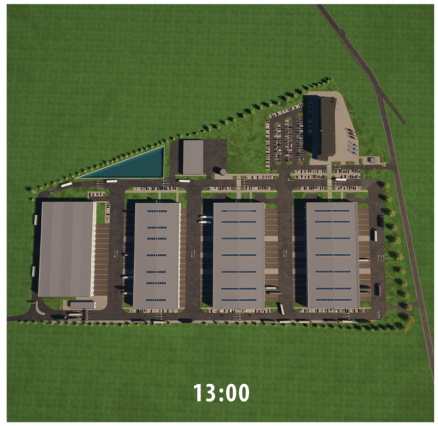







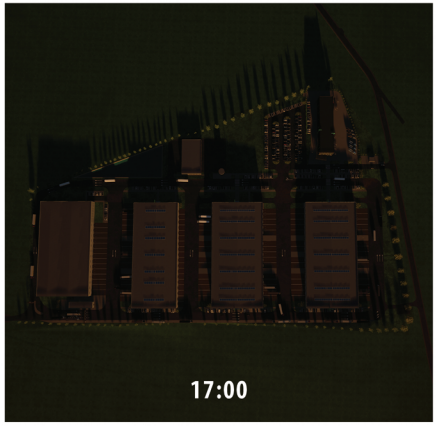

[Analiza nasłonecznienia]
[Model i wizualizacje wykonane dla Yoon Group]
[Koncepcja]
[Archicad 26 + Twinmotion 2023.1]



[Model i wizualizacje wykonane dla Yoon Group]
[Korean Communication Center in Poland]
[Koncepcja]
[Archicad 23 + Twinmotion 2023.1]



[Model i wizualizacje wykonane dla Yoon Group]
[Korean Communication Center in Poland]
[Koncepcja]
[Archicad 23 + Twinmotion 2023.1]



[Model i wizualizacje wykonane dla Yoon Group]
[Korean Communication Center in Poland]
[Koncepcja]
[Archicad 23 + Twinmotion 2023.1]

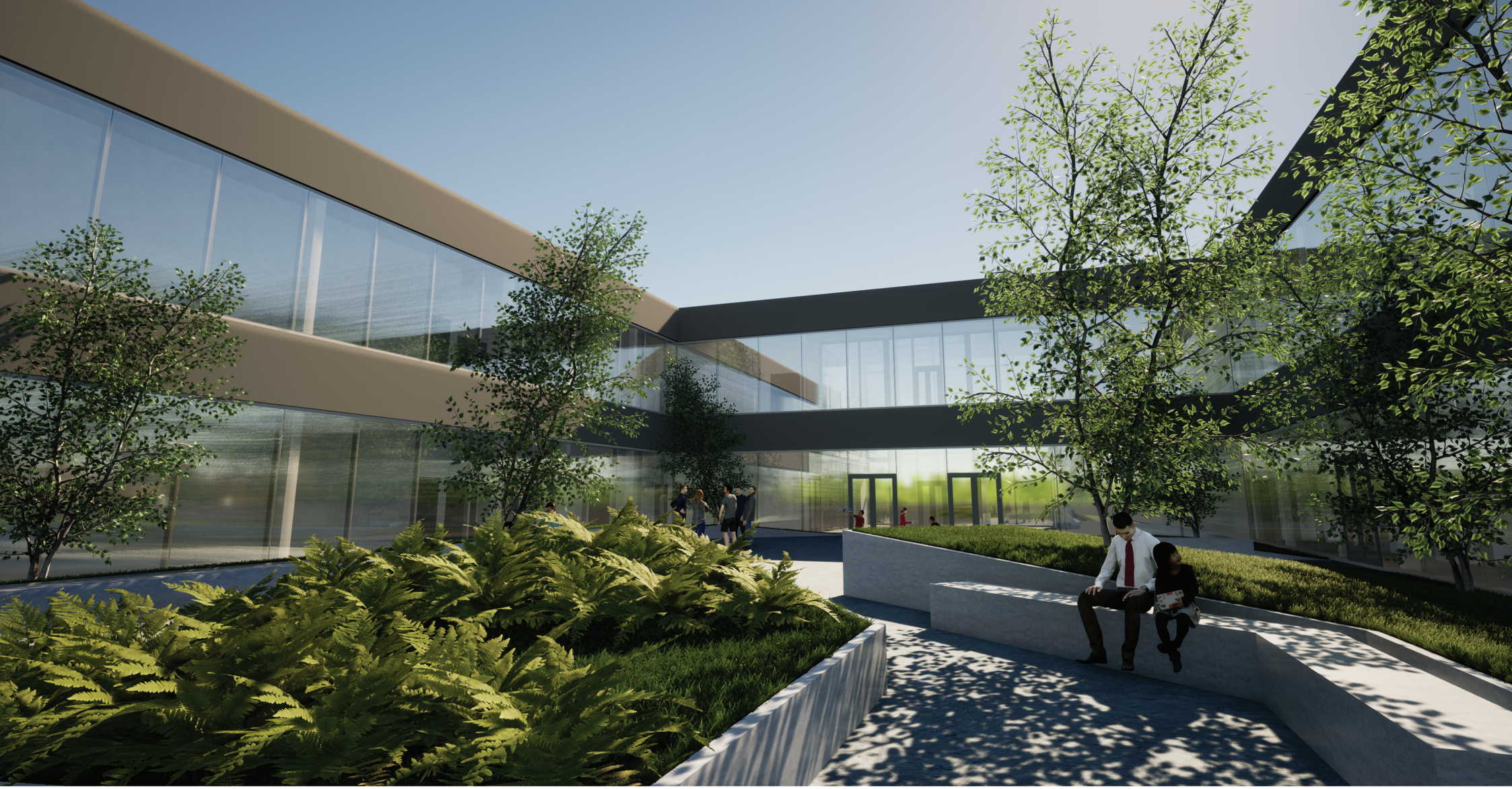

[Model i wizualizacje wykonane dla Yoon Group]
[Korean Communication Center in Poland]
[Koncepcja]
[Archicad 23 + Twinmotion 2023.1]